

GeneXpert® Maintenance

2013



Maintenance of GeneXpert is Easy

- **Preventive maintenance tasks:**
 - Performed on regular basis by end user
 - Ensure good performance of the system
 - Avoid problems of malfunction
- **On request maintenance tasks:**
 - Performed in specific situations
 - upon request by Cepheid representative
 - Allow to check/reset one or several functions

Dedicated Menu in GeneXpert Dx Software

GeneXpert® Dx System

User Data Management Reports Setup **Maintenance** About

Create Test Check Status Results Define Assays Define Graphs Maintenance

Module Reporters
Plunger Maintenance
Valve Maintenance
Perform Self-Test
Open Module Door or Update EEPROM

Version 4.4a
User backdoor
Launched 05/02/13 13:56:35

Instruments					
Module Name	Instrument Serial Number	Module Serial Number	ICORE Serial Number	Ambient Temp (° C)	ICORE Starts Since Cal
B1	801593	621650	524330	26.7	1
B2	801593	621649	524329	26.9	0
B3	801593	621652	524338	26.6	0
B4	801593	621648	524315	26.9	0

Preventive Maintenance: Tasks / Frequency

- **Daily Maintenance:**

- Discard used cartridges
- Put the dust cover when the system is not in use to limit dust.

- **Weekly Maintenance:**

- **Clean the cartridge bay interior**

- Restart the system (GeneXpert and Computer)

- **Monthly Maintenance:**

- Clean the syringe plunger rod
 - Clean the instrument surfaces
 - Clean the fan filters with soapy water (only for GX with white cover)
 - Archive the results and save it on external support

- **Yearly Maintenance or after 2000 tests/module**

- Calibrate all modules once a year or every 2000 tests/module whichever comes first

Required tools/products

- **10% sodium hypochlorite solution (prepared within 1 day)**
- **70% ethanol or isopropyl alcohol solution**
- **Lint-free wipes / non-cotton swabs**
- **Disposable gloves**
- **Clean water and Soap**
- **Eye protection**

- **Replacement fan filters (available upon request)**

Cleaning procedure

Used for cleaning cartridge bay, plunger and instrument surfaces.

1. Dampen wipe/swab with the 10% sodium hypochlorite solution
2. Wipe the surface/element to be cleaned with the wipe/swab
3. Discard the used wipe/swab
4. Wait 5 minutes
5. Dampen a new wipe/swab with the 70% ethanol or isopropyl alcohol solution
6. Wipe the surface/element to be cleaned with the wipe/swab
7. Discard the used wipe/swab
8. Repeat step 5 through step 7

Plunger maintenance

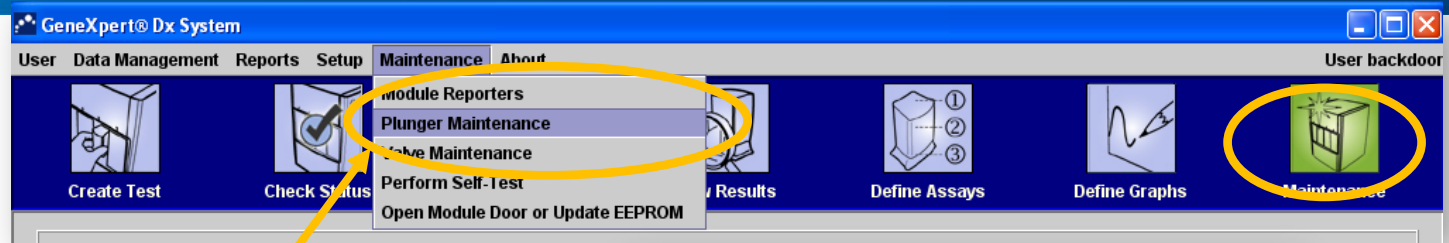

1

From the Maintenance menu select Maintenance -> Plunger Maintenance

2

In the Plunger Maintenance window choose a module to clean, or "Clean All"

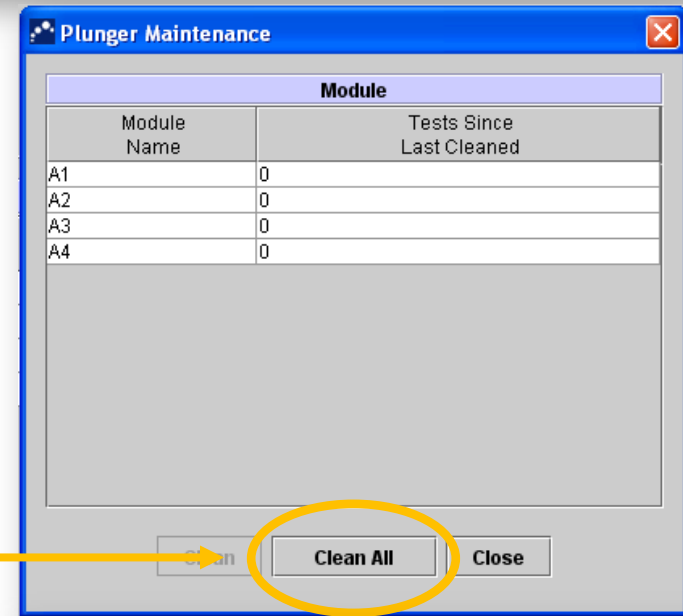

3

Follow the instructions in the dialog window and click "OK"

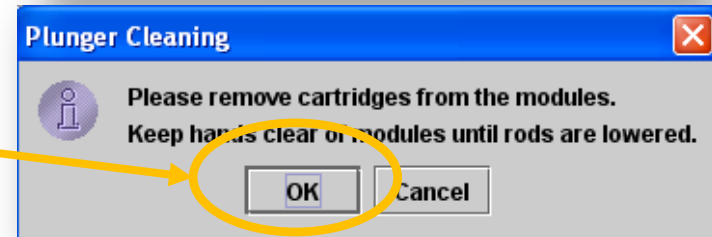

Plunger maintenance

4

The plunger rod in the chosen module will be lowered

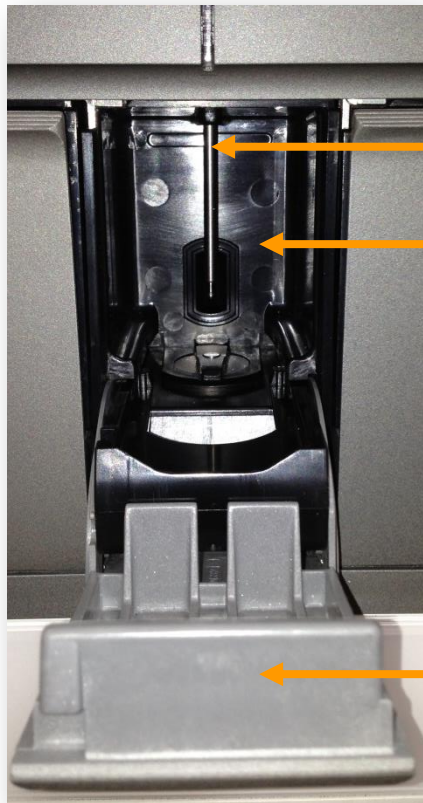

Plunger

Cartridge bay interior

Module door open

5

After cleaning the plungers, click on “Move Up All” – the plungers will return in their position
Then click “Close”

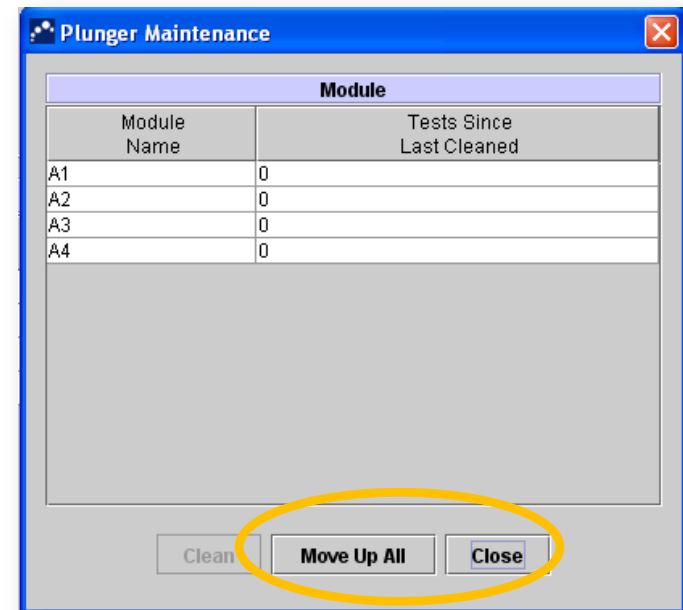

Cleaning the fan filter

Unscrew the 4 screws on the rear grey panel

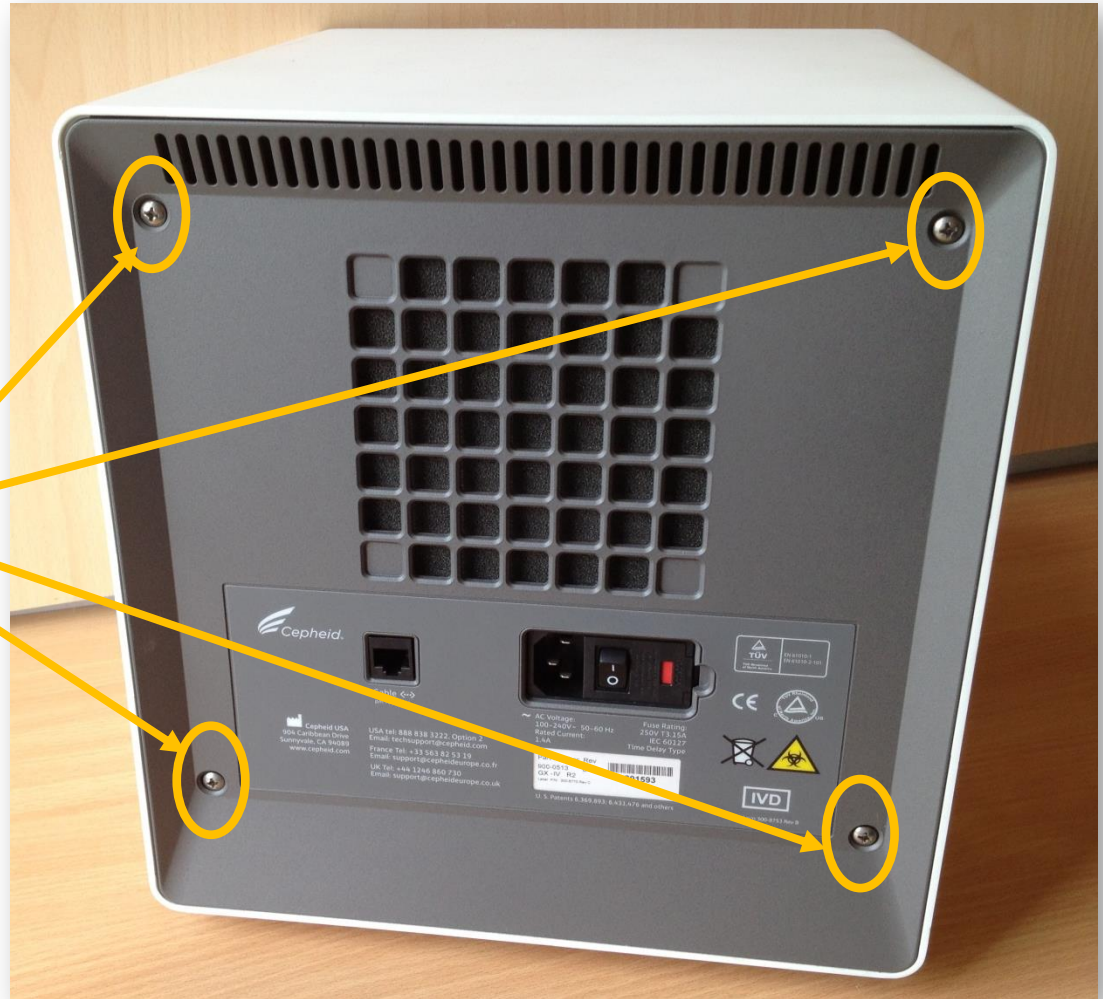

Cleaning the fan filter



Remove the grey cover at the back of the instrument



Take out the filter (sponge)



**Wash the filter with water and soap
Let it dry and put it back**

**Replace the filter if necessary-
Available upon request**

Archiving results

GeneXpert® Dx System

User Data Management Reports Setup Maintenance About User cepheid

Archive Test
Retrieve Test

Create Test Check Status Stop Test View Results Define Assays Define Graphs Maintenance

Version 4.3
User cepheid5
Launched 24/04/12 12:35:15

Instruments					
Module Name	Instrument Serial Number	Module Serial Number	ICORE Serial Number	Ambient Temp (°C)	ICORE Starts Since Cal

Archiving results

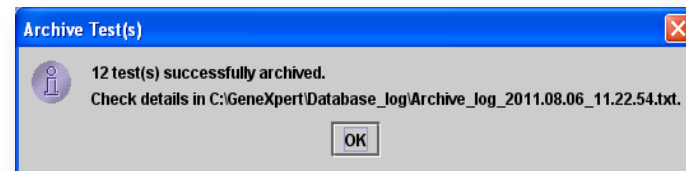
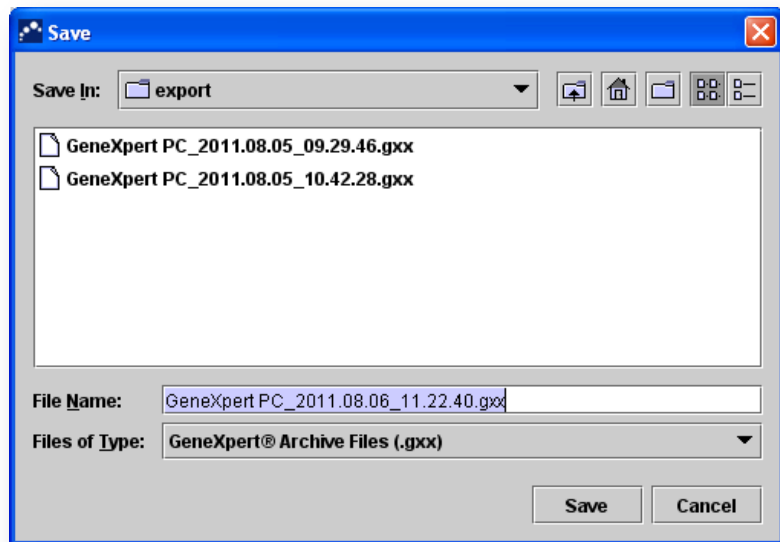
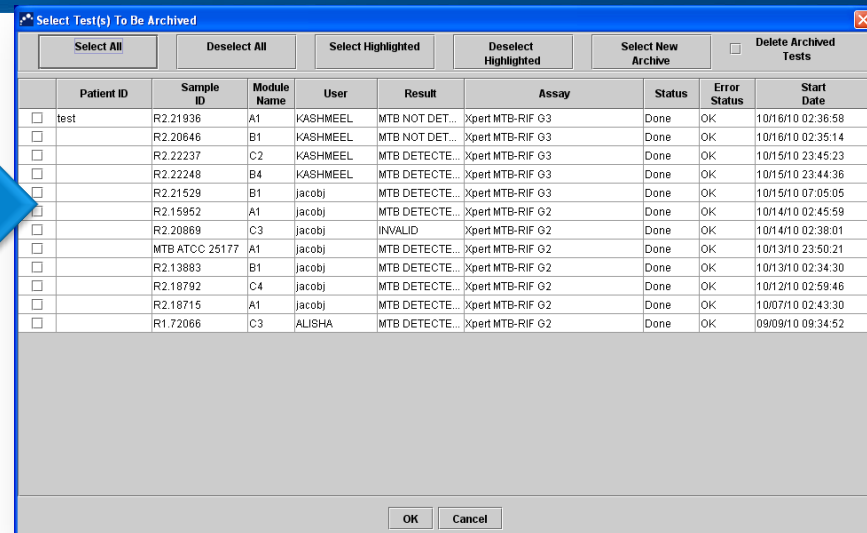
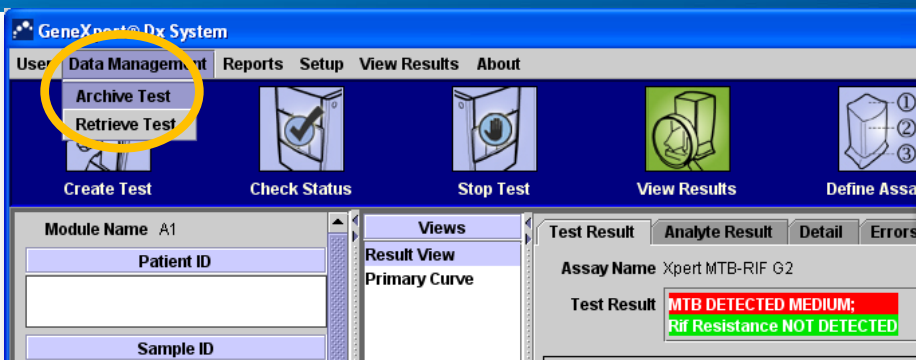

Saving data on CD or CD-RW

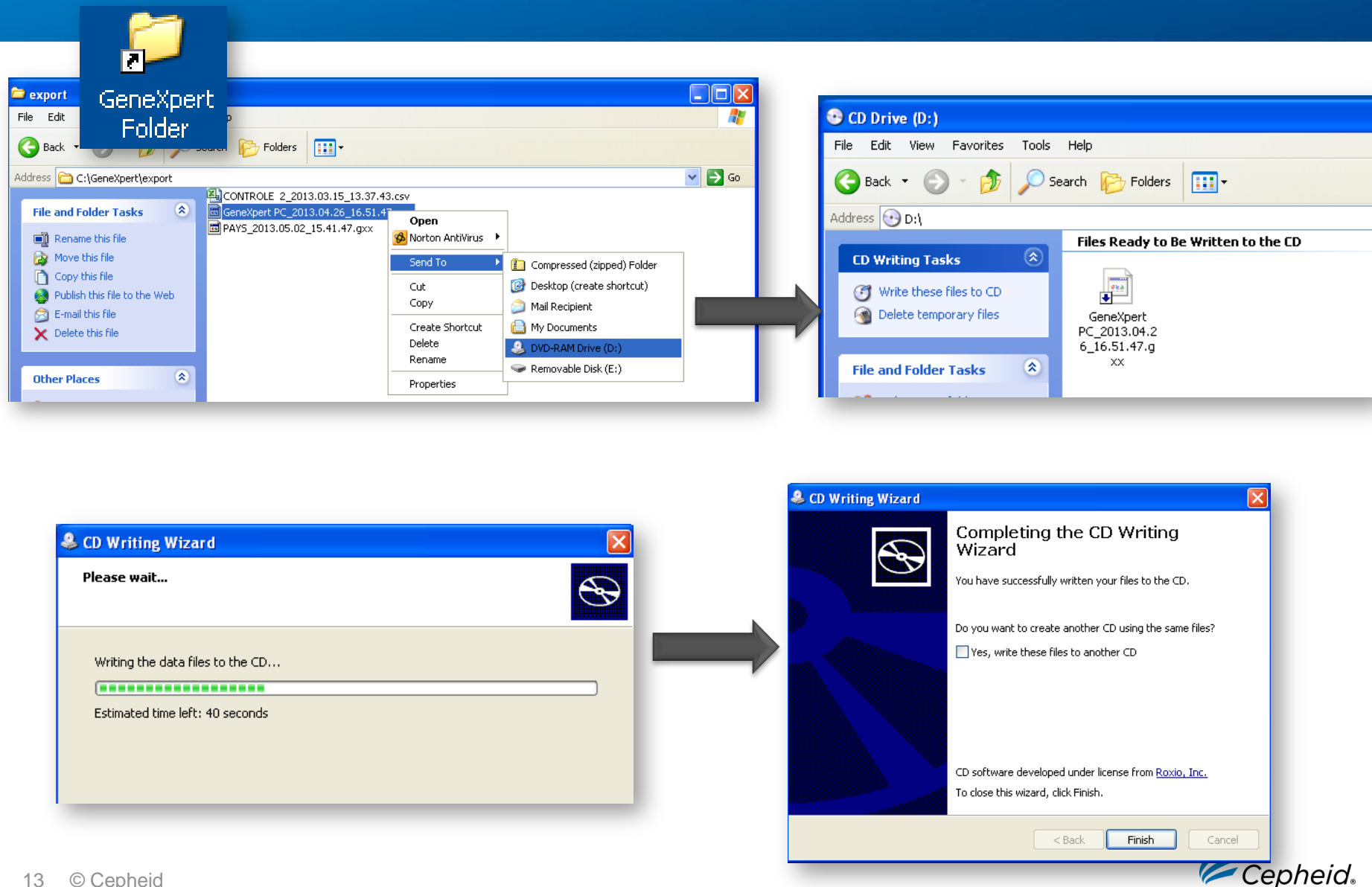

Calibration of modules

- All modules must be calibrated every year or after 2000 tests
- Calibration done thanks to XpertCal® cartridges
- Performed by end users

Fast Easy Steps to Calibration

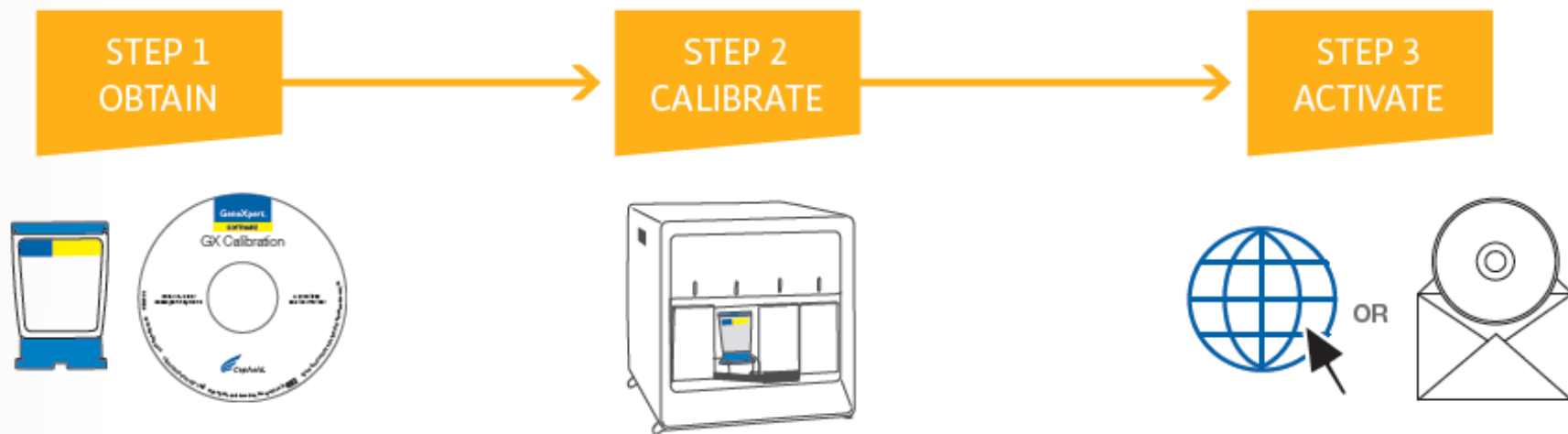

On request Maintenance tasks

NOT to be performed on a regular basis!

- **Cepheid technical support team may ask you to perform specific maintenance task in case of malfunction:**
 - Use the Module Reporters tool
 - Valve maintenance
 - Perform self-test
 - Open Module Door or Update EEPROM

GeneXpert® System Maintenance Log

Institution name and lab location

GeneXpert® Serial Number:

Installation Date:

Date of last Calibration:

Maintenance Month: Year:

- Instructions:
1. Enter the name of your institution, GeneXpert Serial Number, last calibration date, installation date, and the current month and year above.
 2. For each maintenance activity listed below check the box(es) under the day of the month that the activities were performed and enter your initials (2 characters maximum) in the bottom row.
 3. Save the file after entering the data. We recommend saving one file each month for a complete record of activities.

Daily Maintenance	1	2	3	4	5	6	7	8	9	10	11	12	13	14	15	16	17	18	19	20	21	22	23	24	25	26	27	28	29	30	31
Clean work area	<input type="checkbox"/>	<input type="checkbox"/>	<input type="checkbox"/>	<input type="checkbox"/>	<input type="checkbox"/>	<input type="checkbox"/>	<input type="checkbox"/>	<input type="checkbox"/>	<input type="checkbox"/>	<input type="checkbox"/>	<input type="checkbox"/>	<input type="checkbox"/>	<input type="checkbox"/>	<input type="checkbox"/>	<input type="checkbox"/>	<input type="checkbox"/>	<input type="checkbox"/>	<input type="checkbox"/>	<input type="checkbox"/>	<input type="checkbox"/>	<input type="checkbox"/>	<input type="checkbox"/>	<input type="checkbox"/>	<input type="checkbox"/>	<input type="checkbox"/>	<input type="checkbox"/>	<input type="checkbox"/>	<input type="checkbox"/>	<input type="checkbox"/>	<input type="checkbox"/>	
Keep module doors upright	<input type="checkbox"/>	<input type="checkbox"/>	<input type="checkbox"/>	<input type="checkbox"/>	<input type="checkbox"/>	<input type="checkbox"/>	<input type="checkbox"/>	<input type="checkbox"/>	<input type="checkbox"/>	<input type="checkbox"/>	<input type="checkbox"/>	<input type="checkbox"/>	<input type="checkbox"/>	<input type="checkbox"/>	<input type="checkbox"/>	<input type="checkbox"/>	<input type="checkbox"/>	<input type="checkbox"/>	<input type="checkbox"/>	<input type="checkbox"/>	<input type="checkbox"/>	<input type="checkbox"/>	<input type="checkbox"/>	<input type="checkbox"/>	<input type="checkbox"/>	<input type="checkbox"/>	<input type="checkbox"/>	<input type="checkbox"/>	<input type="checkbox"/>	<input type="checkbox"/>	
Discard used cartridges	<input type="checkbox"/>	<input type="checkbox"/>	<input type="checkbox"/>	<input type="checkbox"/>	<input type="checkbox"/>	<input type="checkbox"/>	<input type="checkbox"/>	<input type="checkbox"/>	<input type="checkbox"/>	<input type="checkbox"/>	<input type="checkbox"/>	<input type="checkbox"/>	<input type="checkbox"/>	<input type="checkbox"/>	<input type="checkbox"/>	<input type="checkbox"/>	<input type="checkbox"/>	<input type="checkbox"/>	<input type="checkbox"/>	<input type="checkbox"/>	<input type="checkbox"/>	<input type="checkbox"/>	<input type="checkbox"/>	<input type="checkbox"/>	<input type="checkbox"/>	<input type="checkbox"/>	<input type="checkbox"/>	<input type="checkbox"/>	<input type="checkbox"/>	<input type="checkbox"/>	
Weekly Maintenance																															
Reboot the GeneXpert Instrument	<input type="checkbox"/>	<input type="checkbox"/>	<input type="checkbox"/>	<input type="checkbox"/>	<input type="checkbox"/>	<input type="checkbox"/>	<input type="checkbox"/>	<input type="checkbox"/>	<input type="checkbox"/>	<input type="checkbox"/>	<input type="checkbox"/>	<input type="checkbox"/>	<input type="checkbox"/>	<input type="checkbox"/>	<input type="checkbox"/>	<input type="checkbox"/>	<input type="checkbox"/>	<input type="checkbox"/>	<input type="checkbox"/>	<input type="checkbox"/>	<input type="checkbox"/>	<input type="checkbox"/>	<input type="checkbox"/>	<input type="checkbox"/>	<input type="checkbox"/>	<input type="checkbox"/>	<input type="checkbox"/>	<input type="checkbox"/>	<input type="checkbox"/>	<input type="checkbox"/>	
Reboot the software and computer	<input type="checkbox"/>	<input type="checkbox"/>	<input type="checkbox"/>	<input type="checkbox"/>	<input type="checkbox"/>	<input type="checkbox"/>	<input type="checkbox"/>	<input type="checkbox"/>	<input type="checkbox"/>	<input type="checkbox"/>	<input type="checkbox"/>	<input type="checkbox"/>	<input type="checkbox"/>	<input type="checkbox"/>	<input type="checkbox"/>	<input type="checkbox"/>	<input type="checkbox"/>	<input type="checkbox"/>	<input type="checkbox"/>	<input type="checkbox"/>	<input type="checkbox"/>	<input type="checkbox"/>	<input type="checkbox"/>	<input type="checkbox"/>	<input type="checkbox"/>	<input type="checkbox"/>	<input type="checkbox"/>	<input type="checkbox"/>	<input type="checkbox"/>	<input type="checkbox"/>	
Monthly Maintenance																															
Archive Runs ** (Chapter 5)	<input type="checkbox"/>	<input type="checkbox"/>	<input type="checkbox"/>	<input type="checkbox"/>	<input type="checkbox"/>	<input type="checkbox"/>	<input type="checkbox"/>	<input type="checkbox"/>	<input type="checkbox"/>	<input type="checkbox"/>	<input type="checkbox"/>	<input type="checkbox"/>	<input type="checkbox"/>	<input type="checkbox"/>	<input type="checkbox"/>	<input type="checkbox"/>	<input type="checkbox"/>	<input type="checkbox"/>	<input type="checkbox"/>	<input type="checkbox"/>	<input type="checkbox"/>	<input type="checkbox"/>	<input type="checkbox"/>	<input type="checkbox"/>	<input type="checkbox"/>	<input type="checkbox"/>	<input type="checkbox"/>	<input type="checkbox"/>	<input type="checkbox"/>	<input type="checkbox"/>	
Delete Runs *** (Chapter 5)	<input type="checkbox"/>	<input type="checkbox"/>	<input type="checkbox"/>	<input type="checkbox"/>	<input type="checkbox"/>	<input type="checkbox"/>	<input type="checkbox"/>	<input type="checkbox"/>	<input type="checkbox"/>	<input type="checkbox"/>	<input type="checkbox"/>	<input type="checkbox"/>	<input type="checkbox"/>	<input type="checkbox"/>	<input type="checkbox"/>	<input type="checkbox"/>	<input type="checkbox"/>	<input type="checkbox"/>	<input type="checkbox"/>	<input type="checkbox"/>	<input type="checkbox"/>	<input type="checkbox"/>	<input type="checkbox"/>	<input type="checkbox"/>	<input type="checkbox"/>	<input type="checkbox"/>	<input type="checkbox"/>	<input type="checkbox"/>	<input type="checkbox"/>	<input type="checkbox"/>	
Disinfect GeneXpert Instrument surfaces* (Chapter 10)	<input type="checkbox"/>	<input type="checkbox"/>	<input type="checkbox"/>	<input type="checkbox"/>	<input type="checkbox"/>	<input type="checkbox"/>	<input type="checkbox"/>	<input type="checkbox"/>	<input type="checkbox"/>	<input type="checkbox"/>	<input type="checkbox"/>	<input type="checkbox"/>	<input type="checkbox"/>	<input type="checkbox"/>	<input type="checkbox"/>	<input type="checkbox"/>	<input type="checkbox"/>	<input type="checkbox"/>	<input type="checkbox"/>	<input type="checkbox"/>	<input type="checkbox"/>	<input type="checkbox"/>	<input type="checkbox"/>	<input type="checkbox"/>	<input type="checkbox"/>	<input type="checkbox"/>	<input type="checkbox"/>	<input type="checkbox"/>	<input type="checkbox"/>	<input type="checkbox"/>	
Disinfect Cartridge Bay interior* (Chapter 10)	<input type="checkbox"/>	<input type="checkbox"/>	<input type="checkbox"/>	<input type="checkbox"/>	<input type="checkbox"/>	<input type="checkbox"/>	<input type="checkbox"/>	<input type="checkbox"/>	<input type="checkbox"/>	<input type="checkbox"/>	<input type="checkbox"/>	<input type="checkbox"/>	<input type="checkbox"/>	<input type="checkbox"/>	<input type="checkbox"/>	<input type="checkbox"/>	<input type="checkbox"/>	<input type="checkbox"/>	<input type="checkbox"/>	<input type="checkbox"/>	<input type="checkbox"/>	<input type="checkbox"/>	<input type="checkbox"/>	<input type="checkbox"/>	<input type="checkbox"/>	<input type="checkbox"/>	<input type="checkbox"/>	<input type="checkbox"/>	<input type="checkbox"/>	<input type="checkbox"/>	
Disinfect Plunger Rod* (Chapter 10)	<input type="checkbox"/>	<input type="checkbox"/>	<input type="checkbox"/>	<input type="checkbox"/>	<input type="checkbox"/>	<input type="checkbox"/>	<input type="checkbox"/>	<input type="checkbox"/>	<input type="checkbox"/>	<input type="checkbox"/>	<input type="checkbox"/>	<input type="checkbox"/>	<input type="checkbox"/>	<input type="checkbox"/>	<input type="checkbox"/>	<input type="checkbox"/>	<input type="checkbox"/>	<input type="checkbox"/>	<input type="checkbox"/>	<input type="checkbox"/>	<input type="checkbox"/>	<input type="checkbox"/>	<input type="checkbox"/>	<input type="checkbox"/>	<input type="checkbox"/>	<input type="checkbox"/>	<input type="checkbox"/>	<input type="checkbox"/>	<input type="checkbox"/>	<input type="checkbox"/>	
Clean Fan Filters	<input type="checkbox"/>	<input type="checkbox"/>	<input type="checkbox"/>	<input type="checkbox"/>	<input type="checkbox"/>	<input type="checkbox"/>	<input type="checkbox"/>	<input type="checkbox"/>	<input type="checkbox"/>	<input type="checkbox"/>	<input type="checkbox"/>	<input type="checkbox"/>	<input type="checkbox"/>	<input type="checkbox"/>	<input type="checkbox"/>	<input type="checkbox"/>	<input type="checkbox"/>	<input type="checkbox"/>	<input type="checkbox"/>	<input type="checkbox"/>	<input type="checkbox"/>	<input type="checkbox"/>	<input type="checkbox"/>	<input type="checkbox"/>	<input type="checkbox"/>	<input type="checkbox"/>	<input type="checkbox"/>	<input type="checkbox"/>	<input type="checkbox"/>	<input type="checkbox"/>	
Calibration of the Instrument																															
Yearly or every 2000 runs per module, whichever is first (Chapter 7)***	<input type="checkbox"/>	<input type="checkbox"/>	<input type="checkbox"/>	<input type="checkbox"/>	<input type="checkbox"/>	<input type="checkbox"/>	<input type="checkbox"/>	<input type="checkbox"/>	<input type="checkbox"/>	<input type="checkbox"/>	<input type="checkbox"/>	<input type="checkbox"/>	<input type="checkbox"/>	<input type="checkbox"/>	<input type="checkbox"/>	<input type="checkbox"/>	<input type="checkbox"/>	<input type="checkbox"/>	<input type="checkbox"/>	<input type="checkbox"/>	<input type="checkbox"/>	<input type="checkbox"/>	<input type="checkbox"/>	<input type="checkbox"/>	<input type="checkbox"/>	<input type="checkbox"/>	<input type="checkbox"/>	<input type="checkbox"/>	<input type="checkbox"/>	<input type="checkbox"/>	
As Required																															
Print System Log Report (Chapter 10)	<input type="checkbox"/>	<input type="checkbox"/>	<input type="checkbox"/>	<input type="checkbox"/>	<input type="checkbox"/>	<input type="checkbox"/>	<input type="checkbox"/>	<input type="checkbox"/>	<input type="checkbox"/>	<input type="checkbox"/>	<input type="checkbox"/>	<input type="checkbox"/>	<input type="checkbox"/>	<input type="checkbox"/>	<input type="checkbox"/>	<input type="checkbox"/>	<input type="checkbox"/>	<input type="checkbox"/>	<input type="checkbox"/>	<input type="checkbox"/>	<input type="checkbox"/>	<input type="checkbox"/>	<input type="checkbox"/>	<input type="checkbox"/>	<input type="checkbox"/>	<input type="checkbox"/>	<input type="checkbox"/>	<input type="checkbox"/>	<input type="checkbox"/>	<input type="checkbox"/>	
Technician Initials (two letters)																															

NOTES:

See the appropriate chapter reference in the Operator Manual for complete instructions and procedures.

* To clean or disinfect a surface, wipe it with a 1:10 dilution of household chlorine bleach solution then wipe again with 70% ethanol or isopropyl alcohol.

** Monthly archiving is recommended, however, each laboratory can choose a different period.

*** At 11 months or 1800 run starts (whichever comes first) call the Cepheid Service Department at (888) 838-3222, option 3 to schedule calibration



For more information on Maintenance of GeneXpert®

- **GeneXpert® User Manual: Chapter 9**

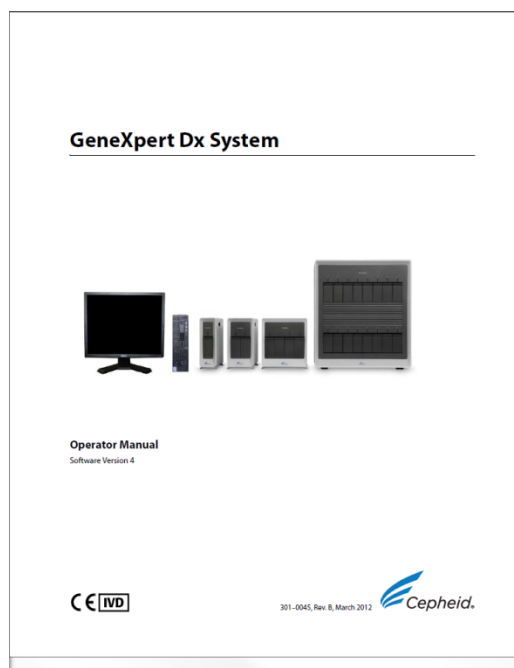

- **FTP server: <ftp://hbdc:Crasa7Uc@ftp.caplaser.net>**

Copy and paste the link in Windows Explorer (not Internet Explorer)

Cepheid Training & Assistance

If you have any question or need a training please contact us.

- Cepheid HBDC Europe training center: **+33.5.63.82.53.60 (53.78) (53.86)**

Monday to Friday : 8.00 am - 6.00 pm GMT+1

- Cepheid Technical hotlines: (Instrument Issues or Other error codes)

* **Europe** *Monday to Friday : 8.00 am - 6.00 pm GMT+1*

Tel. **+33.5.63.82.53.19**

Email: **support@cepheideurope.com**

* **US** *Monday to Friday : 6.00 am - 9.00 pm Pacific Time*

Tel. **888-838-3222, Option 2 /**

Email: **techsupport@cepheid.com**

When contacting Cepheid, please prepare: The Serial number of the GeneXpert®, the recorded error messages, the description of the incident and when possible the archived runs concerned.